

Sue Andrews
Dewi Villa
Capel Dewi
Llandysul
Ceredigion
SA44 4PP
Tel: 01559 362893
E-mail: s_cj_Andrews@yahoo.co.uk
www.accommodationwestwales.co.uk

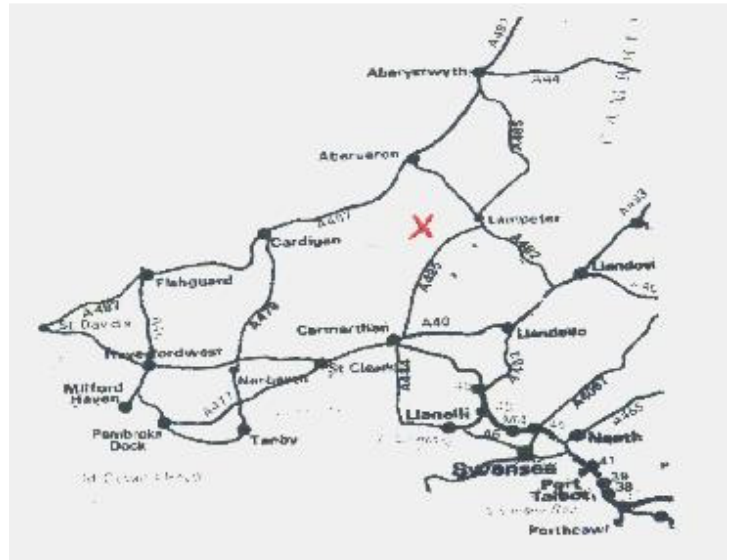

Dewi Villa is situated in a quiet country village in the secluded River Clettwr Valley that offers a self-catering flatlet.

We aim to offer a peaceful stay to our Guests, who have their own key so they may come and go as they please.

The ground floor flatlet is a bedsitting room for one or two people with TV and its own separate fully equipped kitchen with full sized oven and microwave. Guests have a choice of staying fully or partly self-catering.



A shower room, with helpful 'grab rails', is through a small lobby with washing machine.

Well behaved pets are welcome by prior arrangement in the flatlet.

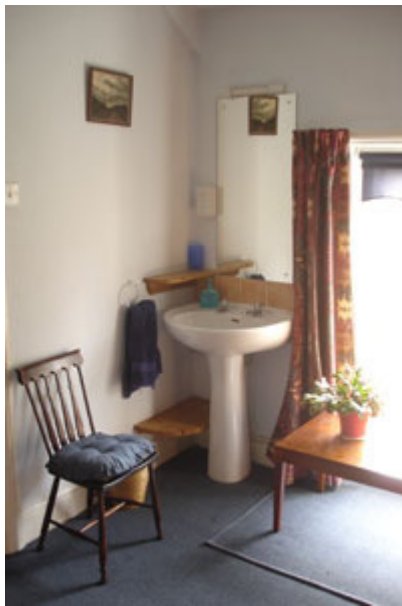

Upstairs a double bed sitting room is equipped with its own wash hand basin and a bathroom adjoining. All linen and towels are provided.

T.V, coffee and tea making facilities are included. This room can be combined with the flatlet or let for accommodation only, at the same Tariff rates as the flatlet.

Guests may use Dewi Villa's computer to check on local attractions and for personal purposes. The south facing garden can be used at any time including a gas Barbecue.

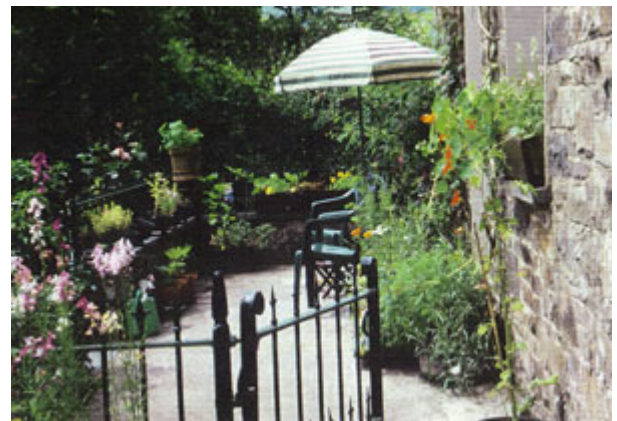

LOCAL ATTRACTIONS

Cardigan Bay is approximately 11 miles away, which features wonderful coastal walks. The Bay is home to Dolphins and other interesting sea life. These can often be spotted from the shore or from boats that sail frequently along the coast. Details of local salmon and trout fishing on the River Teifi and of the Llandysul Angling Association can be forwarded on request.

There are a number of other local features of interest within an easy driving distance, including narrow gauge steam railways, craft centres, leisure centres, the National Coracle Centre, canoe trips on the River Teifi, gold mines, Brechfa Forest, the National Botanical Garden of Wales, Aberglasney and other historic parks, gardens and buildings.

Within walking distance, Capel Dewi offers Rock Mills (one of the few working water woollen mills left in the country). Local wildlife includes Red Kites and Buzzards, which regularly fly over Dewi Villa's garden. A booklet and map is available for those who wish to take advantage of the eleven local walks - the scenery is spectacular and there are strolls along the riverbanks, woodland walks, and country lanes and stone bridges. The hedgerows are often full of wild flowers.



TARIFF

Flatlet

£199.00 per week for 2 people

£129.00 per week for 1 person

£ 20.00 per night per person – short stay

Fruit and cereal breakfast if ordered in advance, can supplied in the flatlet for Guests to help themselves at an extra cost of £4 per person per day.

For further details telephone Sue Andrews 01559 362893

E-mail: s_cj_andrews@yahoo.co.uk